# SUGAR

## As recorded by Stanley Turrentine

*Transcribed by Andy Key*

*Music by Stanley Turrentine*
*Arranged by Andy Key*

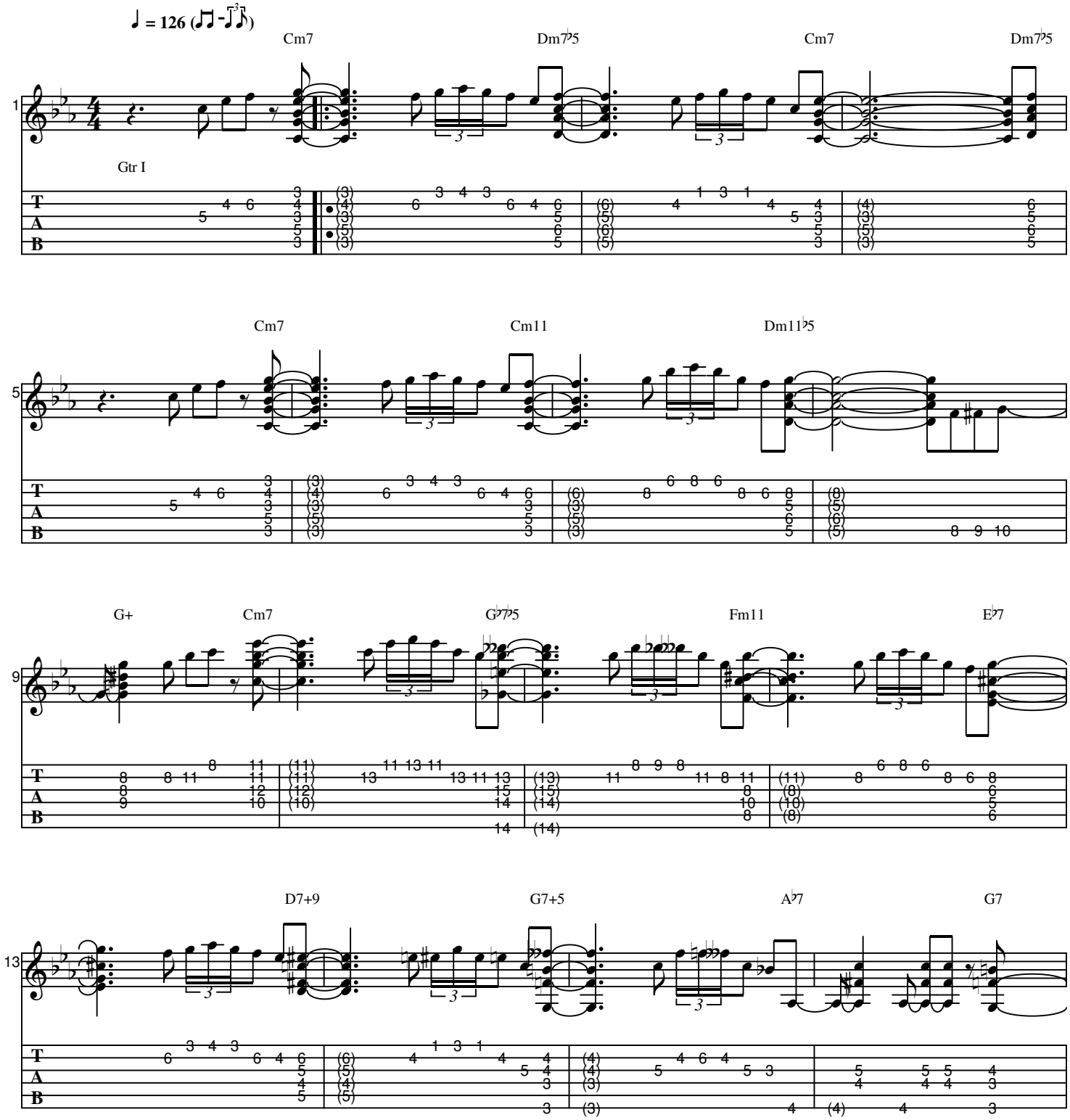



Generated using the Power Tab Editor by Brad Larsen. http://powertab.guitarnetwork.org

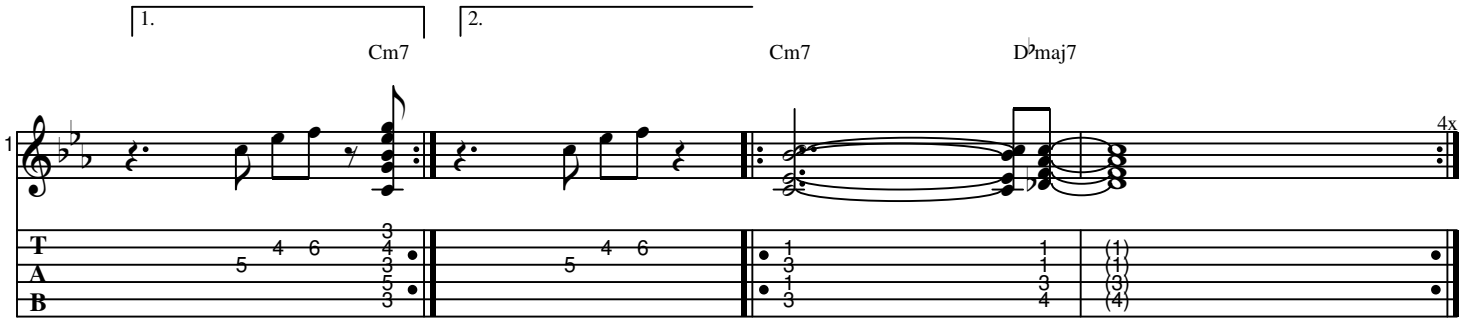
1.
2.
Cm7
Cm7
D♭maj7
4x
1
T
A
B