BAG'S GROOVE

As recorded by Milt Jackson
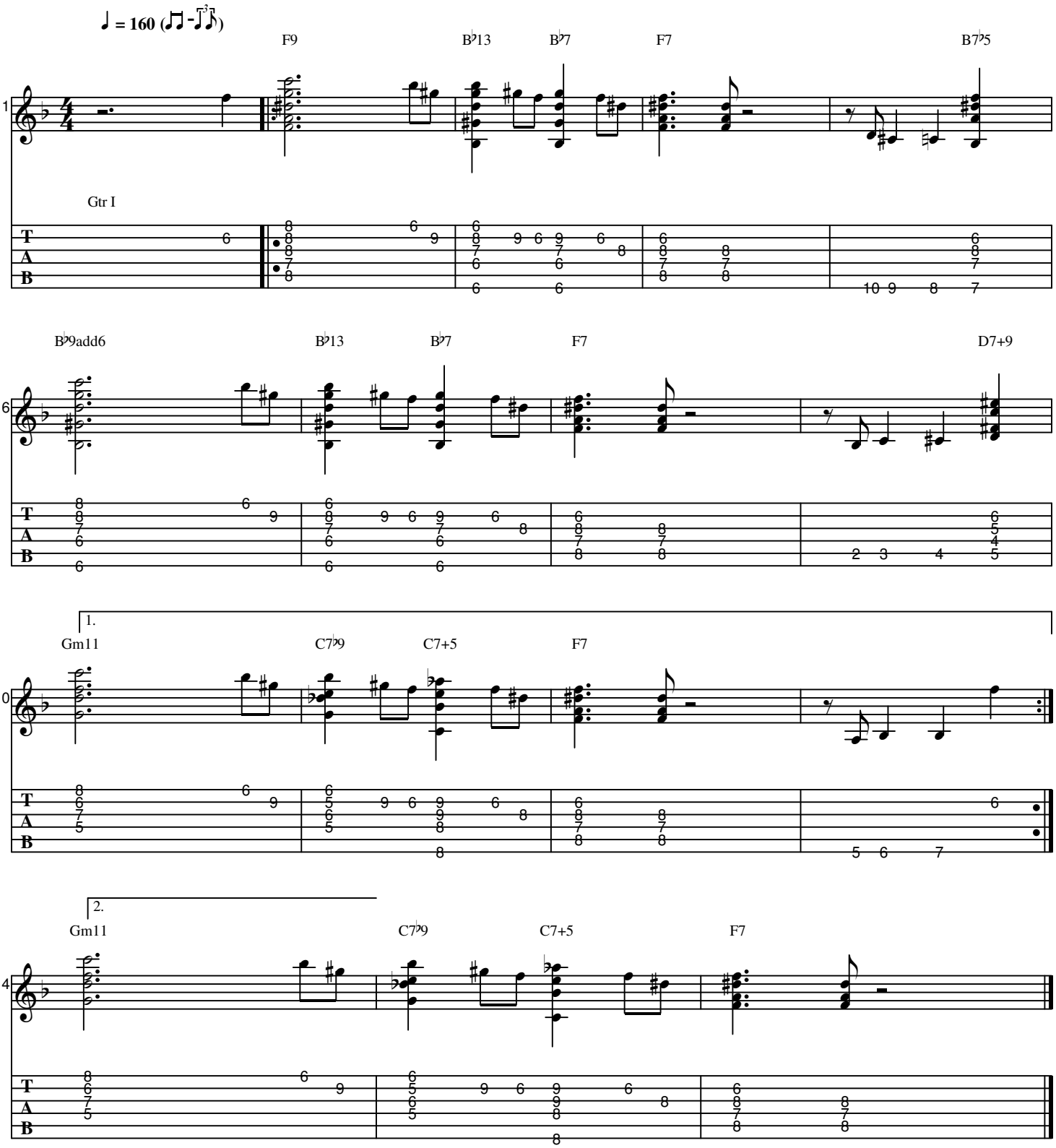
Music by Milt Jackson
Arranged by Andy Key